

BH2010/03838

11 JAN 2011

Note: Dashed lines indicate intended aluminium panel joint locations for Option 1.

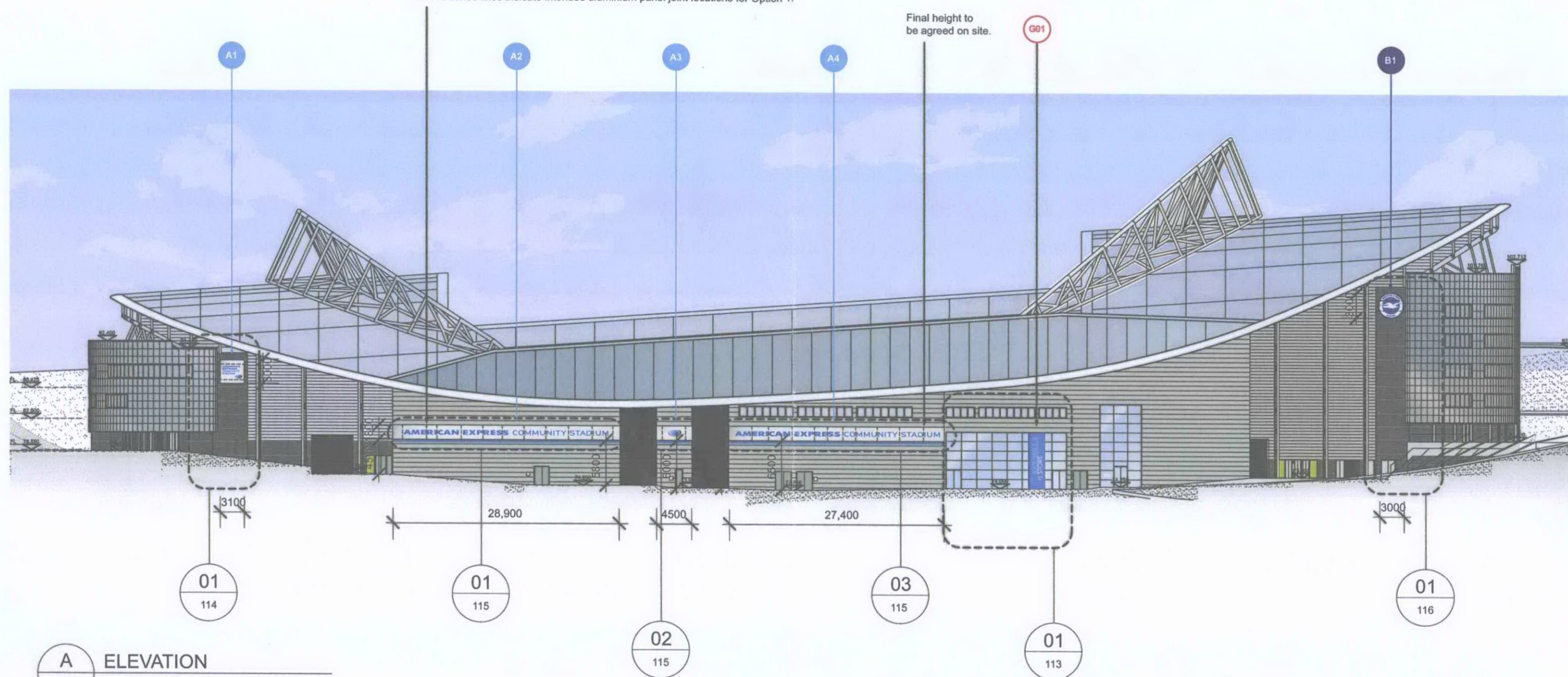

**A ELEVATION**  
105 NORTH STAND 1:500

Client  
**BHAFC - The Community Stadium**

Project  
**Wayfinding**

Drawing title  
**North Stand Elevation**

Revisions

|   |          |  |    |
|---|----------|--|----|
| A | 20.12.10 | Inclusion of dimensions to underside of signs Type A2/A3/A4. | DD |
|---|----------|--|----|

**London**  
1 James Street  
London W1U 1DR  
T +44(0)20 7907 2222  
F +44(0)20 7907 2299

**Sevenoaks**  
7 Blighs Walk  
Sevenoaks TN13 1DB  
T +44(0)20 7907 2222  
F +44(0)1732 467 841

All rights reserved. KSS asserts its rights under the Copyright, Designs and Patents Act 1988 (Unless otherwise agreed in writing).

Figured dimensions only are to be taken from this drawing. Do not scale this drawing. All dimensions are in millimeters unless otherwise stated. All dimensions shall be checked on site prior to works commencing. Any discrepancies shall be reported to KSS.

# PLANNING

**KSS**

File reference  
**P/09454/X/SG/Tender**

|            |              |
|------------|--------------|
| Drawn by   | Date drawn   |
| DD         | Dec 2010     |
| Checked by | Date checked |
| SW         | 03/12/2010   |

|             |                |                |          |
|-------------|----------------|----------------|----------|
| Scale at A3 | Project number | Drawing number | Revision |
| 1:500       | <b>09454</b>   | <b>109</b>     | <b>A</b> |